

Planning Permit No. A/26781/2012/199

APPROVED

SUBJECT TO THE CONDITIONS IN THIS OFFICE LETTER

No. 01/26208/99, 28.12.99

FOR MEMBER SECRETARY
CHENNAI METROPOLITAN
DEVELOPMENT AUTHORITY
CHENNAI 600 033

Assistant Planner (A & CGC)
C.M.D.A.
CHENNAI 600 008

ELEVATION (FRONT)

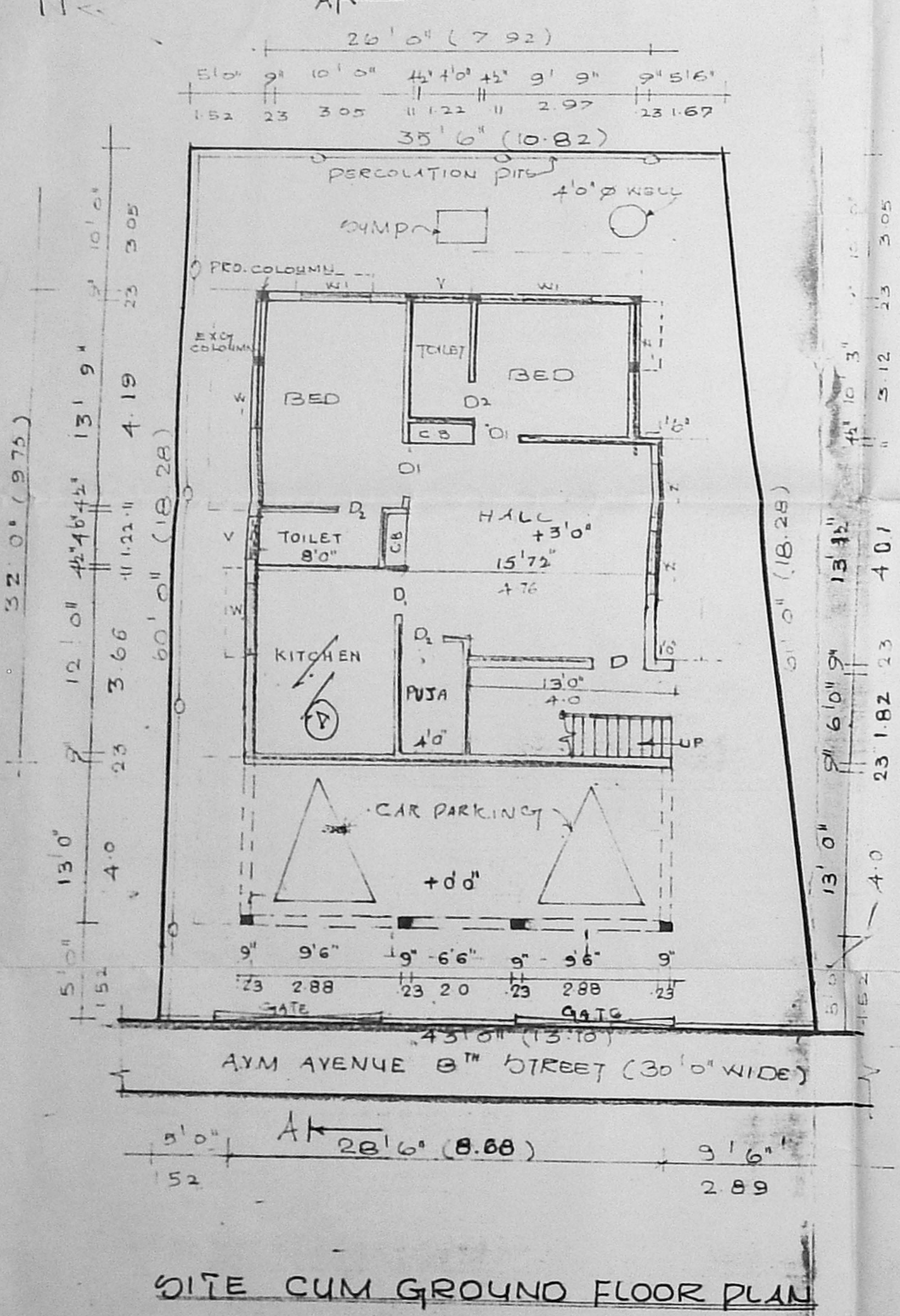

SITE CUM GROUND FLOOR PLAN

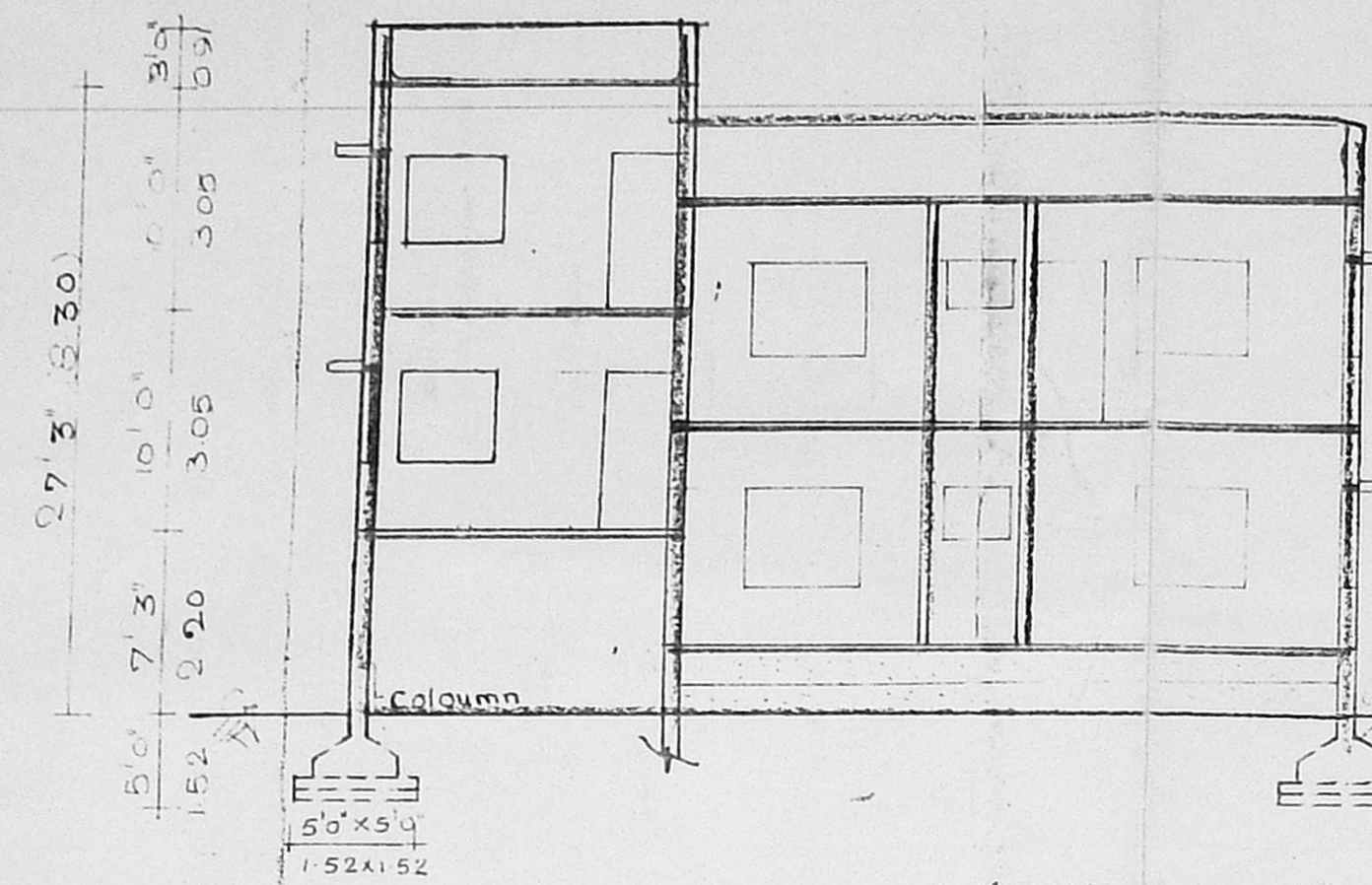

SECTION ON A-A

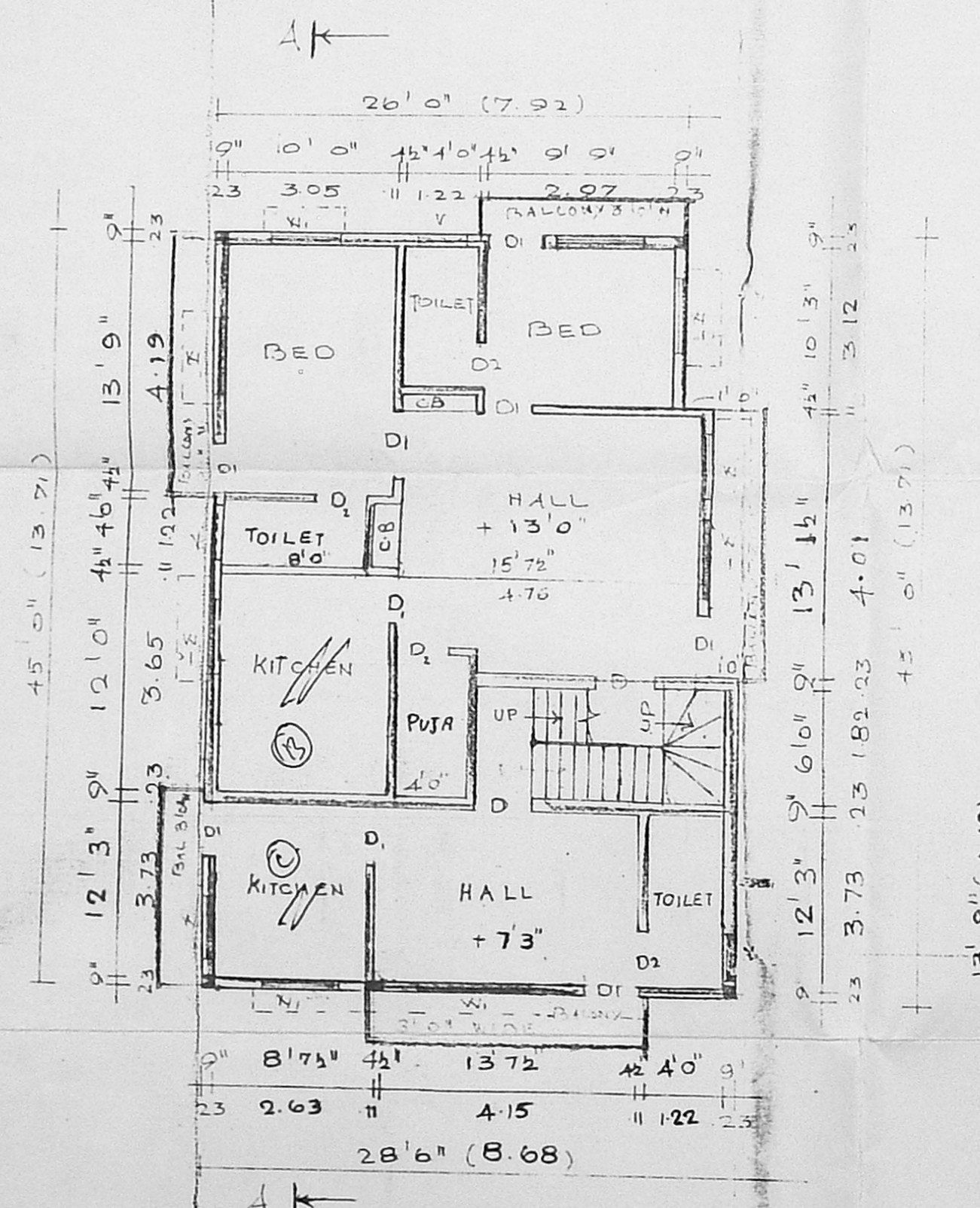

FIRST FLOOR PART

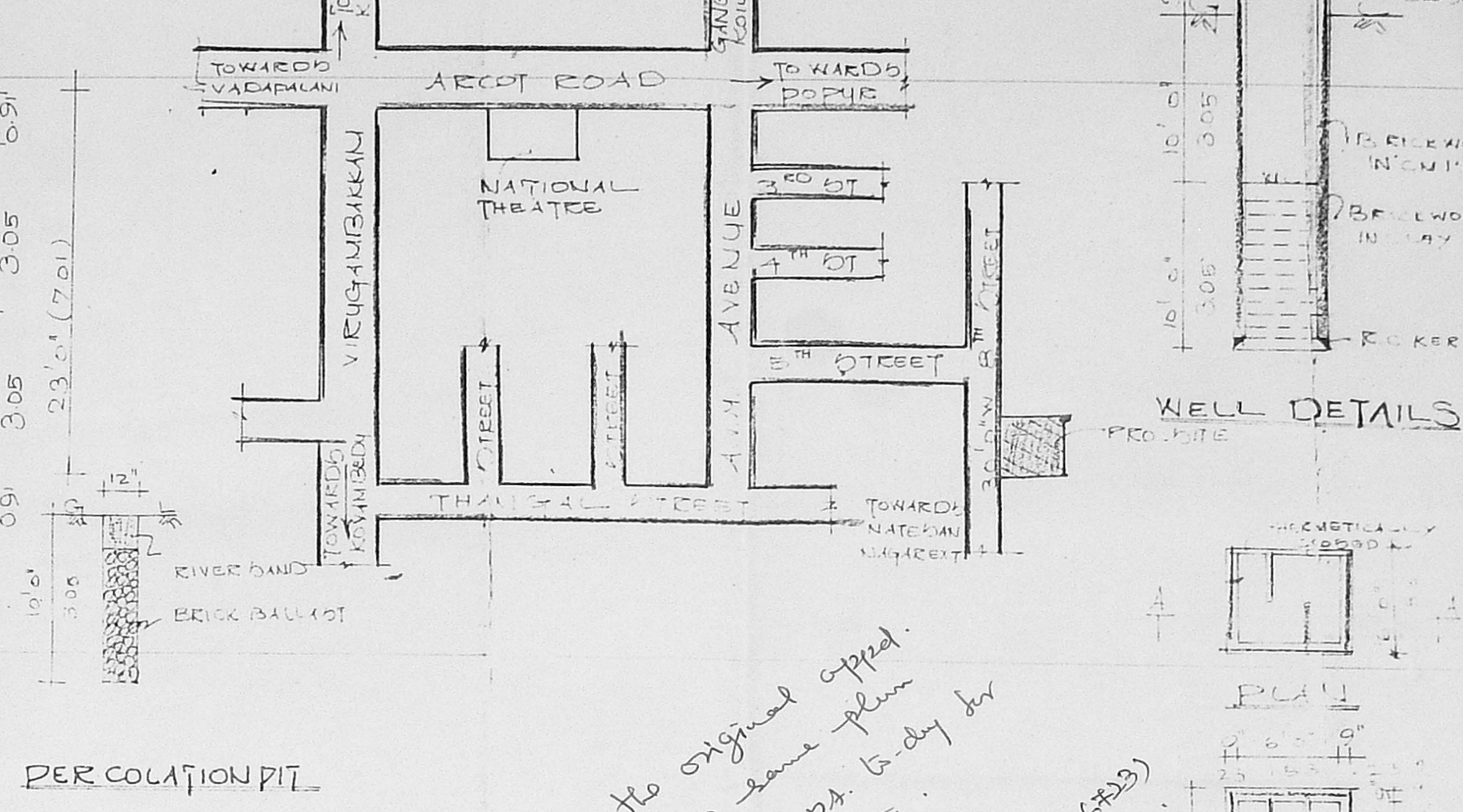

PART OF F.FLOOR PART
(STILT FLOOR PLAN)

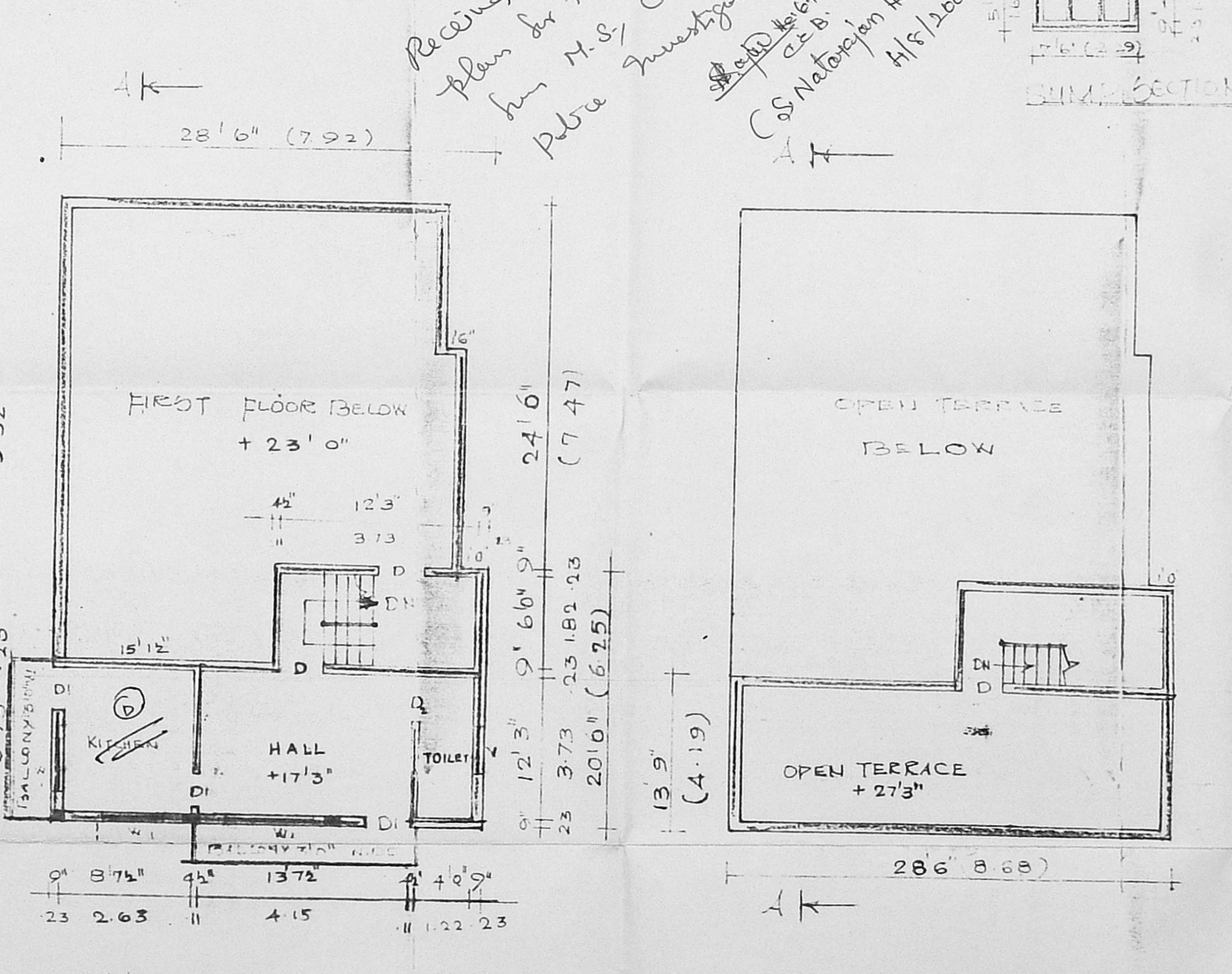

TERRACE FLOOR PLAN

Received the original approved plan for the same plan from M.S. C.M.D.A. to-day for Petua investigation.

(S. Venkataraman M.E.C.E.#23)
H/S/2004

PLAN SHOWING THE PROPOSED BUILDING REVISED PLAN AT PLOT NO. 147 A.M. AVENUE 8TH STREET VIRUSABAKKAM VILLAGE CHENNAI - 92. S.NO: 179/1

SCALE 1" = 8'0" (1:100)

SPECIFICATION

SAND FILLING IN FOUNDATION P.C.C. 1:2:10 IN FOUNDATION FLOORING WITH 50 M.M. DIA. FOUNDATION FINISH WITH RED OXIDE BRICK WORK IN WALLS ON 1:3 PLASTER 1:3 FOR WALLS

JOINERY DETAILS.

	FT	M
D1 DOOR	3'3" x 7'0"	1.00 x 2.13
D2 DOOR	3'0" x 7'0"	0.91 x 2.13
D3 DOOR	2'6" x 7'0"	0.76 x 2.13
W WINDOW	6'0" x 4'6"	1.83 x 1.37
W1 WINDOW	4'0" x 4'6"	1.37 x 1.37
V VENTILATOR	3'0" x 2'6"	0.91 x 0.76

AREA DETAILS.

	SQFT	SQM.
PLOT AREA	2355.0	218.78
GROUND AREA	871.0	81.0
FIRST AREA	1444.1	134.15
FLOOR AREA	567.0	52.67
TOTAL AREA	2882.1	268.0
COVERAGE	37%	
F.P.O.T	1.22	

INDEX

PROPOSED	==
ROAD	==
BOUNDARY	==

S. Venkataraman

Page: 9610-122021

S. VENKATARAMAN, D.C.S.,
CONSULTING CIVIL ENGINEER VASTHU
CONSULTANT,
LICENSED SURVEYOR, REG. NO: 64,
CHENNAI CORPORATION,
No. 1, SAI NAGAR, (UPSTAIRS)
CHINMAYA NAGAR, CHENNAI-92

LICENCED SURVEYOR